

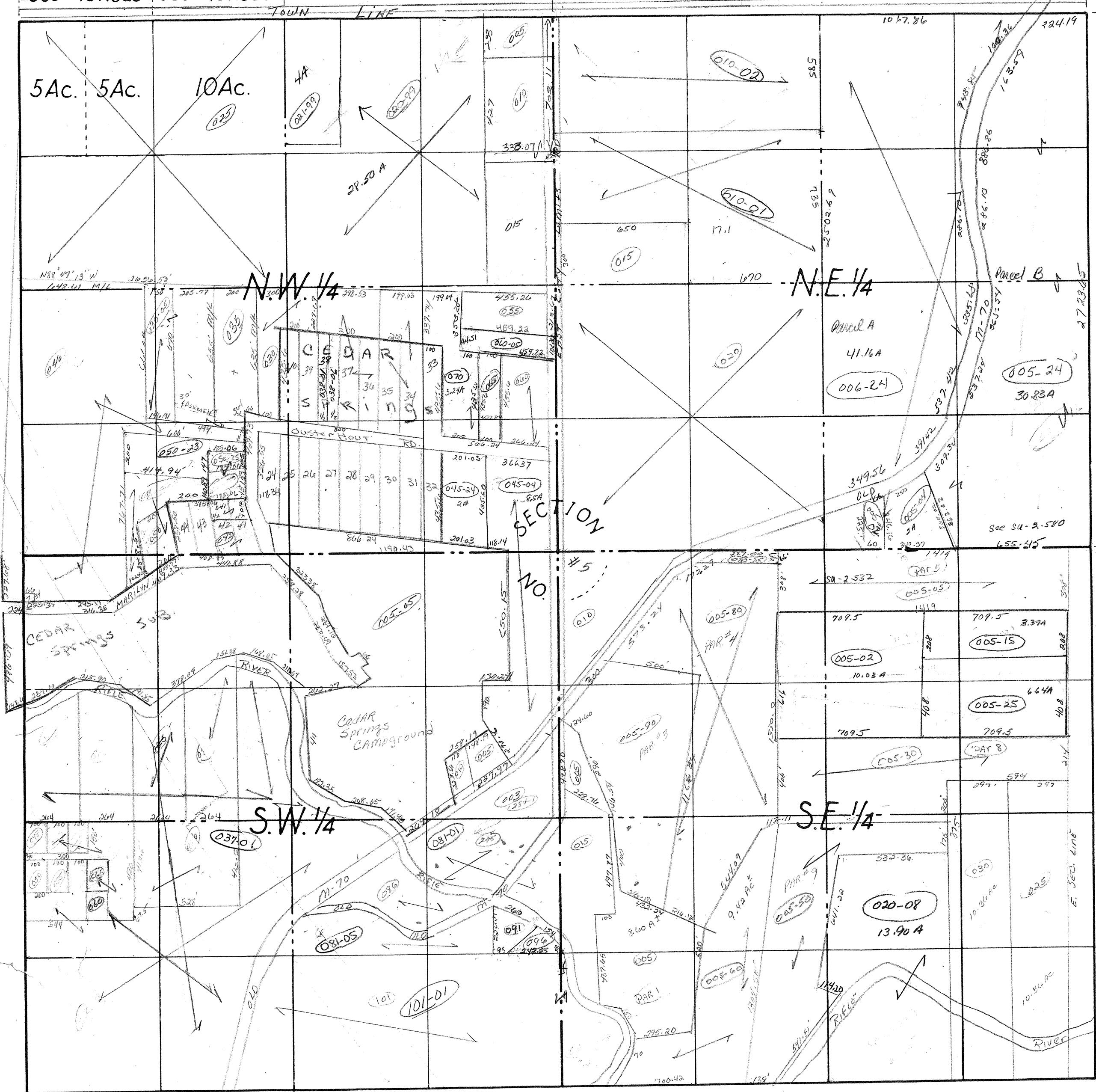

660' = 40 Rods 660' = 40 Rods 1320' = 80 Rods N. LINE of Sec. AS Established 2640' = 160 Rods by orig. Gov. Survey.



2640' = 160 Rods

1320' = 80 Rods

660' = 40 Rods

COUNTY Alcona MICH.
TOWNSHIP Deep River Twp.
RANGE T19N R4E
AREA Sec. # 5

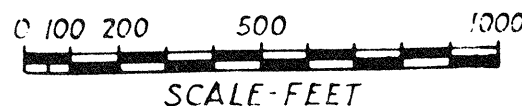

NO. _____

DATE _____