

660' = 40 Rods + 660' = 40 Rods +

1320' = 80 Rods

Sec. LINE AS ESTABLISHED PER ORIGINAL GOVT SURVEY

2640' = 160 Rods

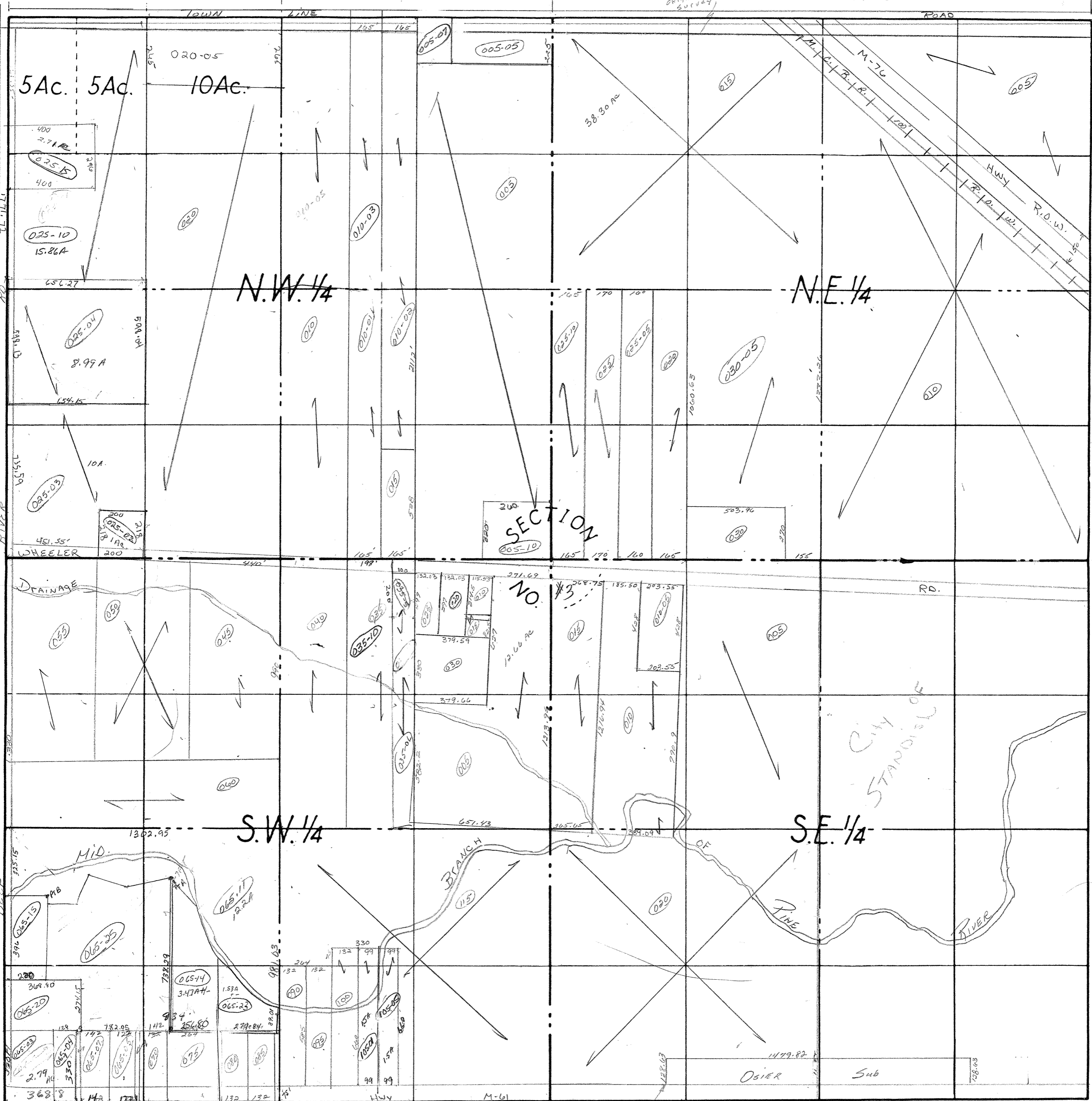

2640' = 160 Rods

1320' = 80 Rods

660' = 40 Rods + 660' = 40 Rods +

COUNTY ARENAC MICH.
 TOWNSHIP Lincoln Twp.
 RANGE T19N R4E
 AREA Sec. # 3
 NO. DATE

