

Examined and Approved
 June 26-1917
 J. R. Hickey

KNOW ALL MEN BY THESE PRESENTS, that we Allison L. Wright and Mary M. Wright, his wife, have caused this plat embraced in the annexed plat to be recorded in the public records of the County of Arenac, Michigan, and that the streets as shown on said plat are here by dedicated to the use of the public.

Carthage, Mich. Allison L. Wright, Esq.
 His Wife, Mary M. Wright, Esq.

STATE OF MICHIGAN, County of Arenac, ss: on this 24th day of Jan. 1917 before me, Charles D. Thompson, Notary Public in and for said County, personally appeared Allison L. Wright and Mary M. Wright, his wife, known to me to be the persons who executed the above and acknowledged the same to be their free and voluntary deed.

Charles D. Thompson,
 Notary Public, Huron Co., Michigan.

This plat was approved by the Common Council of the Village of Twining, County of Arenac, Michigan at a meeting held on the 15th day of Jan. 1917.

Charles H. Kennedy,
 Clerk.

This plat was approved on the 6th day of January, 1917.

John W. Dunn,
 Judge of Probate.

Asa Whiting,
 County Clerk.

John Ferrin,
 County Treasurer.

Description
 The land embraced in the annexed plat of Wright's Addition to the Village of Twining is described as follows: A parcel of land in the Southwest quarter of the southwest one quarter, Sec. 19, Turner Township, Arenac County and is bounded as follows: Commencing at a point which is South 87° 10' East 317.6 Ft. North 334 Ft. from the West corner common to Sections 19 and 20 Town 20 North, Range 6 East, thence South 157° 10' East 317.6 Ft.; thence North 100 East 247.5 Ft.; thence South 89° 10' East 100 Ft.; thence North 82° 00' West 349 Ft.; thence South 28° 20' West 882 Ft. to place of Beginning.

The bearings of lines as recorded on this are based on magnetic bearing of compass needle and transit angles.

All dimensions are in feet or decimals thereof.
 I HEREBY CERTIFY that the plat hereon delineated is a correct one and that permanent monuments consisting of one inch or one and one-quarter inch gas pipe at least two feet long are planted at points marked thus O as thereon shown at all angles in the boundaries of the land platted and at all intersections of streets.

George H. Hollister,
 Surveyor.

OFFICE OF COUNTY TREASURER
 ARENAC COUNTY

I HEREBY CERTIFY that there are no tax liens or titles held by the STATE on the lands described above, and that there are no tax liens or titles held by individuals on said lands for the five years preceding the 6th day of Jan. 1917 and that the taxes for said period of five years are paid as shown by the records of this office. This certificate does not apply to taxes, if any now in process of collection by township city or village collecting officers.

John Ferrin,
 County Treasurer.

Standish, Mich. Jan 6 1917

"WRIGHT'S ADDITION TO THE VILLAGE OF TWINING"
 ARENAC COUNTY - MICHIGAN

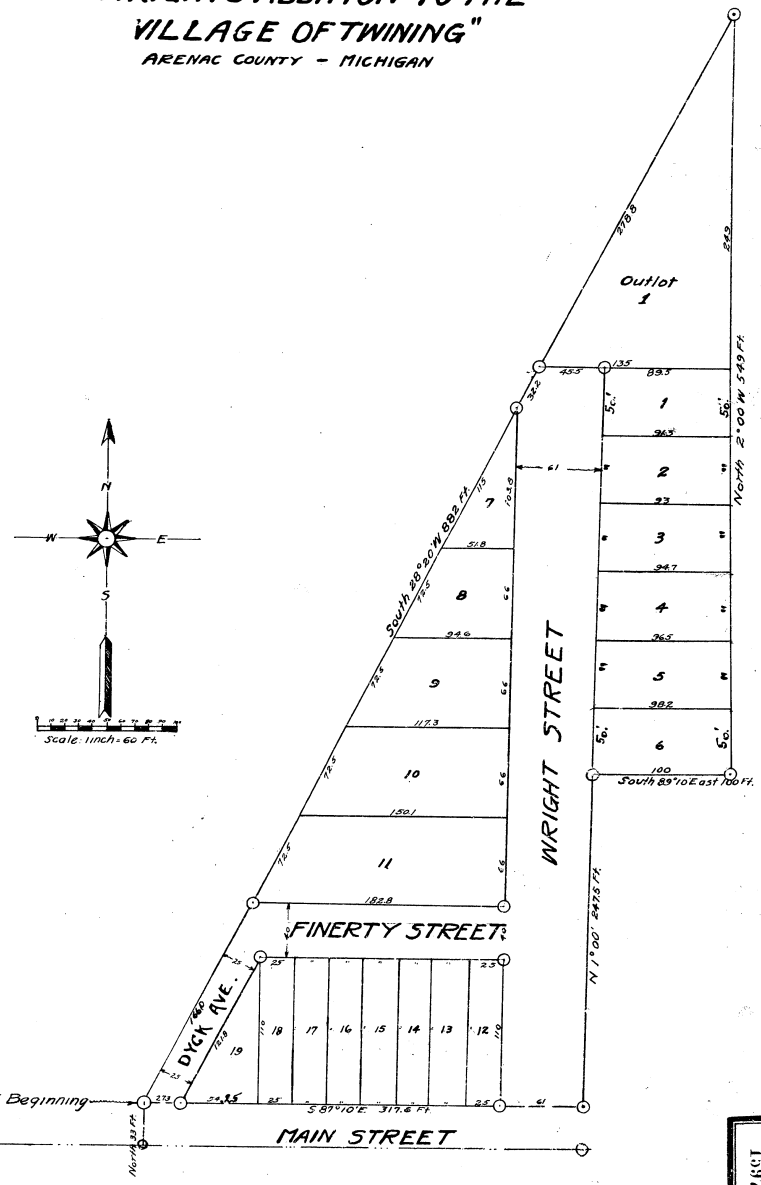

RECORDER'S OFFICE
 ARENAC COUNTY
 OF
 Waughlet H. Hickey
 RECORDED THIS 24th day of Jan. 1917
 A.D. 1917
 J. R. Hickey

Examined and Approved
 June 26-1917
 J. R. Hickey

Filed in Auditor's Office
 June 30-1917
 J. R. Hickey

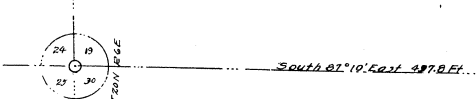

13977