

# FIRST ADDITION TO WHITESTONE POINT

A SUBDIVISION OF PART OF SECTION 30 T 20N R 8E  
AND PART OF THE E 1/2 OF E 1/2 OF NE 1/4 OF SECTION 25 T 20N R 7E  
WHITNEY TOWNSHIP ARENAC COUNTY, MICHIGAN.

OUTSIDE RIGHT OF WAY  
CURVE DATA

I - 14° 00' 32"  
D - 1° 20' 28" (Chord Definition)  
T - N 22° 25' 44" E 524.60 Ft.  
L - 1043.33 Ft.  
R - 4267.47 Ft.  
Long Chord - N 15° 25' 28" E 1040.81 Ft.



SCALE - 1 INCH = 80 FEET

All dimensions are given in feet and decimals thereof.  
All bearings are magnetic.

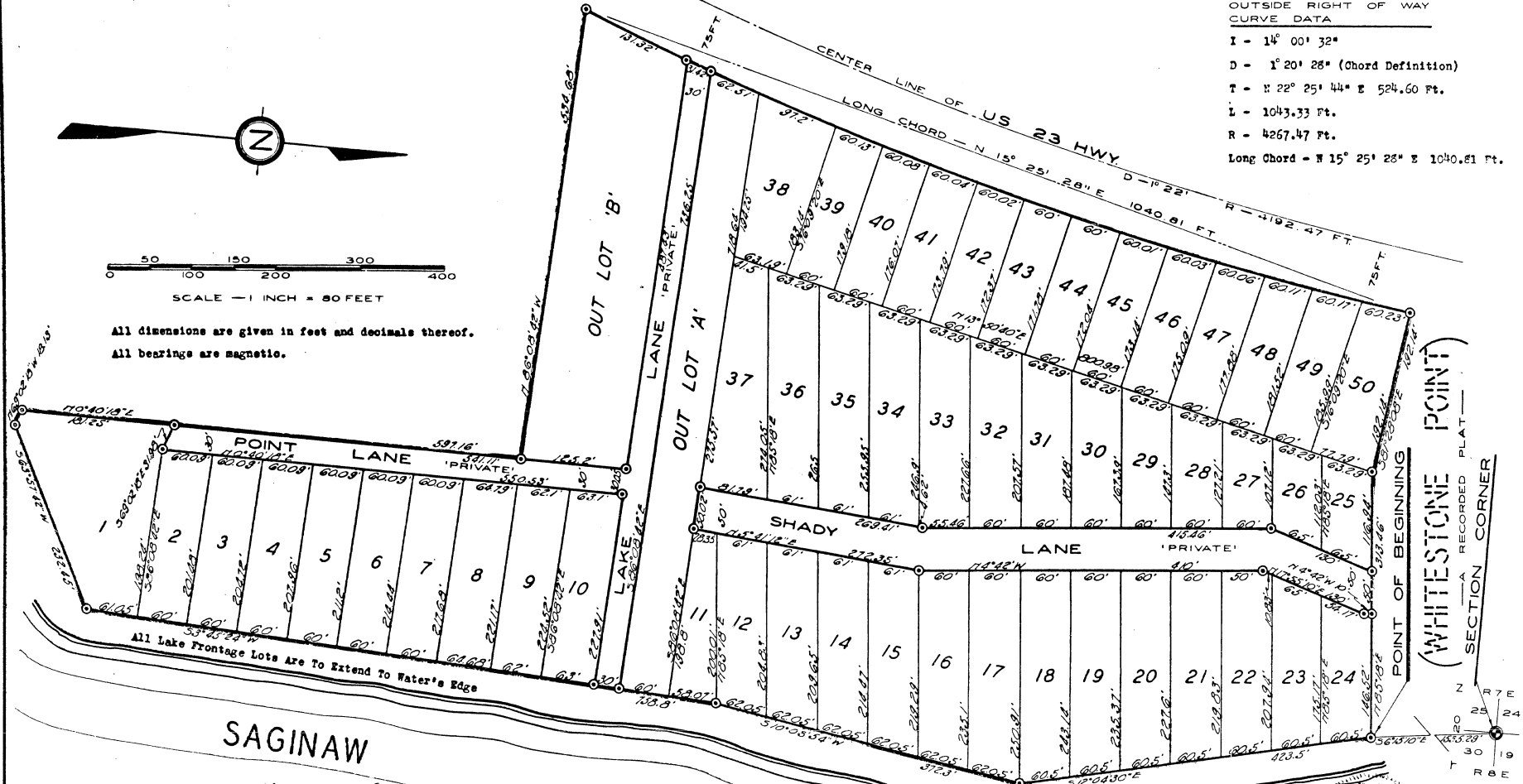

POINT OF BEGINNING  
(WHITESTONE POINT)  
SECTION CORNER  
A RECORDED PLAT



SAGINAW

BAY

SURVEY and PLAT BY R. J. Cooke  
R. J. Cooke Registered Land Surveyor  
East Tawas, Michigan.

