

# FOREST PARK OF THE CITY OF STANDISH

A SUBDIVISION OF PART OF THE W1/2 OF THE NE1/4  
AND PART OF THE E1/2 OF THE NW1/4 OF SECTION 11 T18N R4E  
LINCOLN TOWNSHIP ARENAC COUNTY, MICHIGAN.

SEC. 2 1/4 CORNER  
SECTION LINE CENTER LINE OF CEDAR STREET

SEC. 11 T18N R4E

POINT OF BEGINNING



SCALE — 1 INCH = 60 FEET

ALL DIMENSIONS ARE GIVEN IN FEET AND DECIMALS THEREOF  
ALL LOCATIONS ARE HASTATIC

FOREST STREET

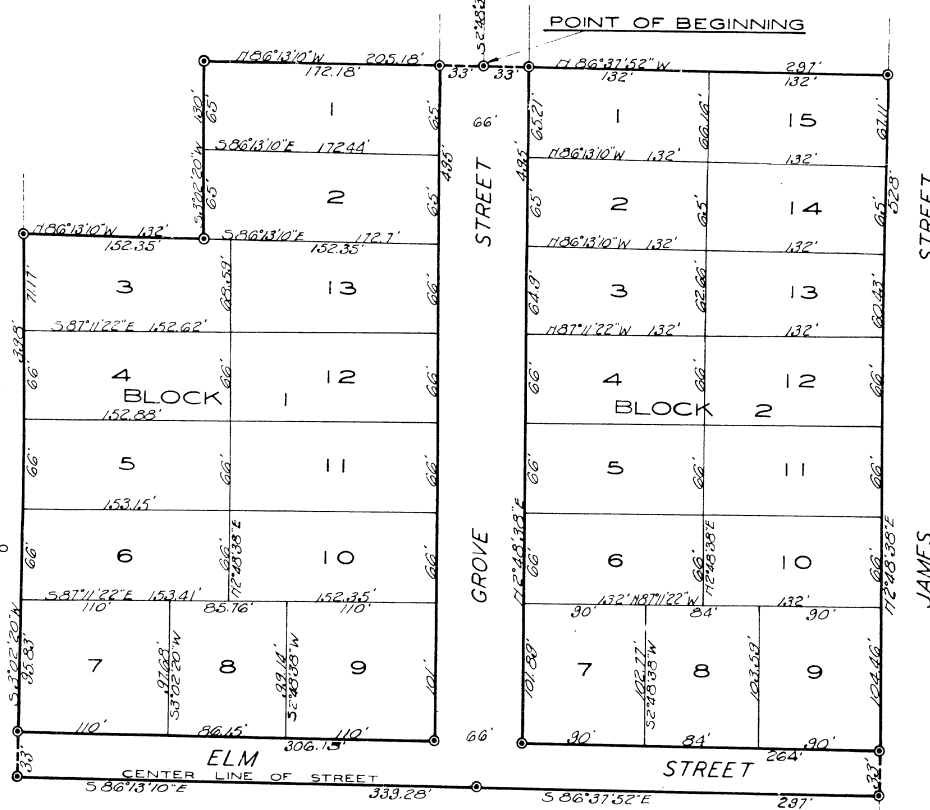

JAMES STREET

JAMES STREET

SURVEY AND PLAT BY -

*R. J. Cooke*  
R. J. COOKE REGISTERED LAND SURVEYOR  
EAST LANSING, MICHIGAN.

35-141