

Secs. T. 19 N. R. 2 E.

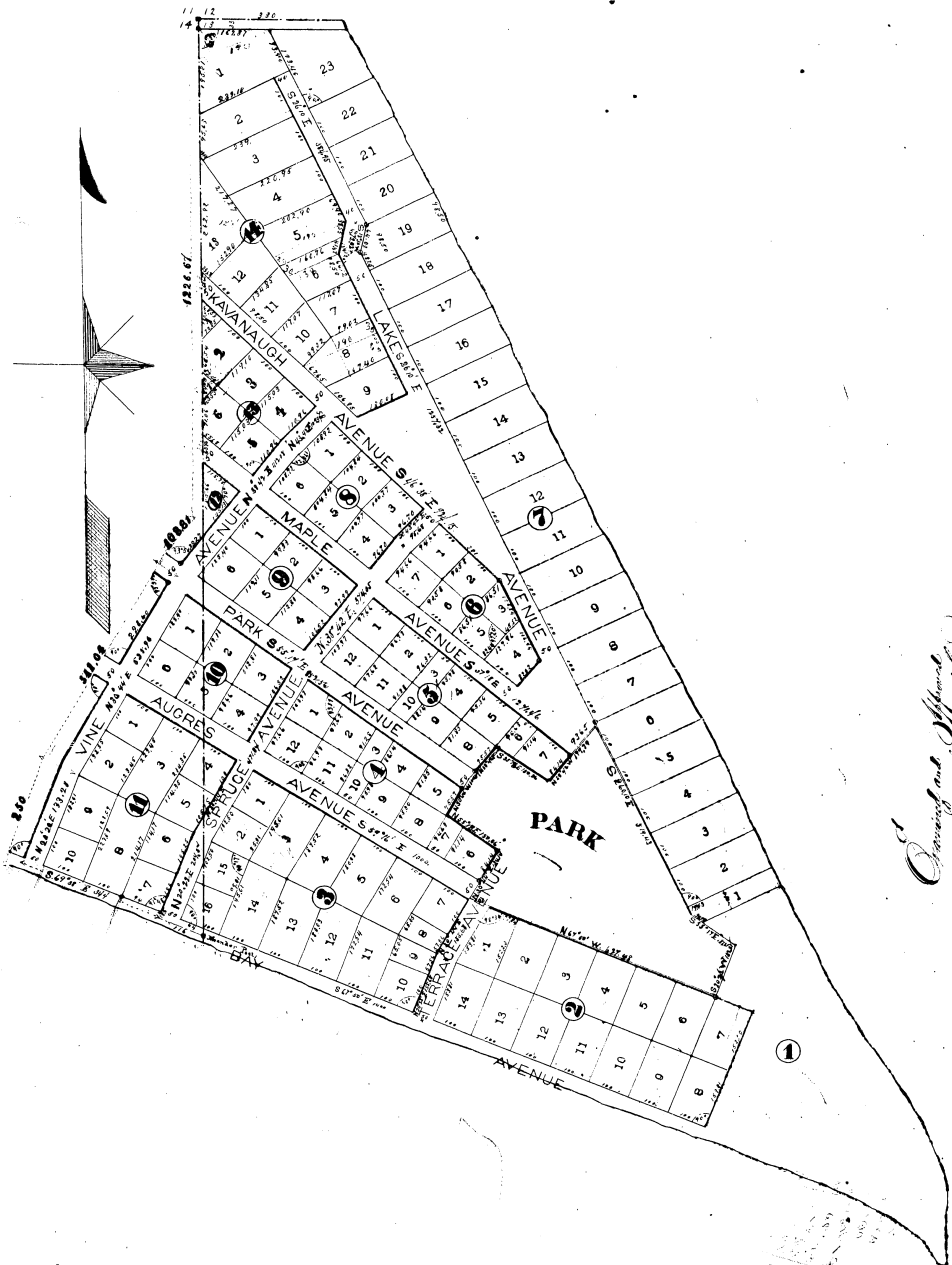

MAP

RECEIVED AND FILED
in Auditor General's Office
Dec 7 1888
A. W. Pratt

OF

POINT LOOKOUT

ARENAC CO

MICH

F. FITZHUGH PROPT. J. M. JOHNSTON SUR

SCALE 200 FEET = 1 INCH

DESCRIPTION The Map of Point Lookout, Arenac County, Mich., embraces all of fractional Section 13, 14, 15, 16, 17, 18, 19, 20, 21, 22, 23, 24, that lie East of a line described as follows: Beginning at a point on the line between Sections 13 and 14, Sixth Hundred and Seventy Six and Sixty Seven Hundred, the (1226.67) feet South of the corner of Sections 17, 18, 19, Thence South 38° 42' West, One Hundred and Eight and Eight One Hundred, the (1025) feet, Thence South 50° 44' West, Five Hundred and Eighty One and Two Hundred, the (1510) feet, Thence South 20° 20' West, Two Hundred and Fifty (250) feet to Saginaw Bay, Surveyed and platted by J. M. Johnston, June, 1875, by order of Frank Fitzhugh, proprietor.

Witness my presence at
 C. H. Thompson
 S. S. Thompson

Frank Fitzhugh
 S. M. Johnson, Surrogate

State of Michigan
 County of Bay
 On this 18th day of July 1888, before me the Subscribing Notary Public in and for said County, personally appeared Frank Fitzhugh, proprietor and J. M. Johnston, Surveyor, to me known to be the same persons described in and who executed the foregoing plat, acknowledged the same to be their free act and deed.

Charles C. Thompson

I, Geo. W. Brown, Register of Deeds and J. M. Johnston, Surveyor, County of Arenac, State of Michigan, do hereby certify that we have carefully compared this plat with the original plat of Point Lookout and that it does not differ therefrom, and of the validity of such plat.

Geo. W. Brown, Register of Deeds
 J. M. Johnston, Surveyor

I, Geo. W. Brown, Register of Deeds and J. M. Johnston, Surveyor, County of Arenac, State of Michigan, do hereby certify that we have carefully compared this plat with the original plat of Point Lookout and that it does not differ therefrom, and of the validity of such plat.

Geo. W. Brown, Register of Deeds
 J. M. Johnston, Surveyor

Witness my hand and seal at Bay City, Michigan, this 13th day of December 1888.
 Geo. W. Brown, Register of Deeds

Compared and Affirmed
 Charles C. Thompson

2017
 15244