

State of Mich. } ss
 County of Arenac }
 Received for record 8th day of May 1908
 at 2 o'clock P.M. and recorded in book 1 at page 35.
 H.A. Chamberlain, Register.

DEDICATION

KNOW ALL MEN BY THESE PRESENTS, That whereas the lands embraced in the annexed plat have been sold off in lots as shown, said lots being described by metes and bounds, and bounded by streets, alleys, and lots, and the Township of Turner, County of Arenac, has upon the order of the Township Board of the said Turner Township, under the authority of section 3372 of the Compiled Laws of 1897 caused the said land to be surveyed, laid out, and platted, to be known as "The Village of Turner" and that the streets and alleys as shown on said plat are hereby dedicated to the use of the public.

Signed and sealed
 in presence of } Joseph Johnston [L.S.]
 John W. Marsh } Supervisor of Turner T.
 J. J. Jenkins }

State of Michigan } ss
 County of Arenac } On this 13th day of April
 1908 before me a Notary Public
 in and for said county, personally came the above
 named Joseph Johnston, Supervisor of the
 Township of Turner, known to me to be the
 person who executed the above dedication and
 acknowledged the same to be his free act and deed.

George H. Hollister
 Notary Public for Michigan
 My commission expires May 25 1908

DESCRIPTION

The land embraced in the annexed plat of the Village of Turner is described as follows: the SE 1/4 of the SE 1/4 of section 7, the SW 1/4 of the SW 1/4 of section 5, the NW 1/4 of section 17 and the NE 1/4 of the NE 1/4 of section 15, and is bounded as follows; commencing at the East 50.00 foot on the section line between sections 7 and 15, running thence N 1° 02' E 1316 feet, thence S 55° 43' E 1326 feet, thence S 1° 02' W 1325 feet, thence S 0° 40' W 1334 feet, thence S 88° 57' W 1335 feet, thence N 88° 40' W 1326 feet thence N 1° 02' E 1325 feet to place of beginning.

State of Michigan } ss
 County of Arenac }
 We Harvey A. Chamberlain,
 Register of Deeds and G.F. Casscadden,
 Surveyor, hereby certify that we have each carefully compared this
 copy with the original plat of "The Village of Turner" and that it is
 an exact copy thereof, and of the whole of such original map or
 plat.
 H.A. Chamberlain, Register of Deeds.
 G.F. Casscadden, Surveyor

State of Michigan } ss
 County of Arenac }
 We Harvey A. Chamberlain Register of
 Deeds, and G.F. Casscadden, surveyor, hereby certify that we have
 each carefully compared the annexed copy with the plat of "The
 Village of Turner" now of record in the office of said Register of
 Deeds, and that it is a true and correct copy thereof, and of the
 whole of such record.
 H.A. Chamberlain, Register of Deeds.
 G.F. Casscadden, Surveyor

I hereby certify that the plat herein delineated is a correct one and that permanent monuments consisting of cedar stakes have been planted at points marked thereon as shown shown at all angles in the boundaries of the land platted and at all intersections of streets or streets and alleys.
 G.F. Casscadden
 Surveyor

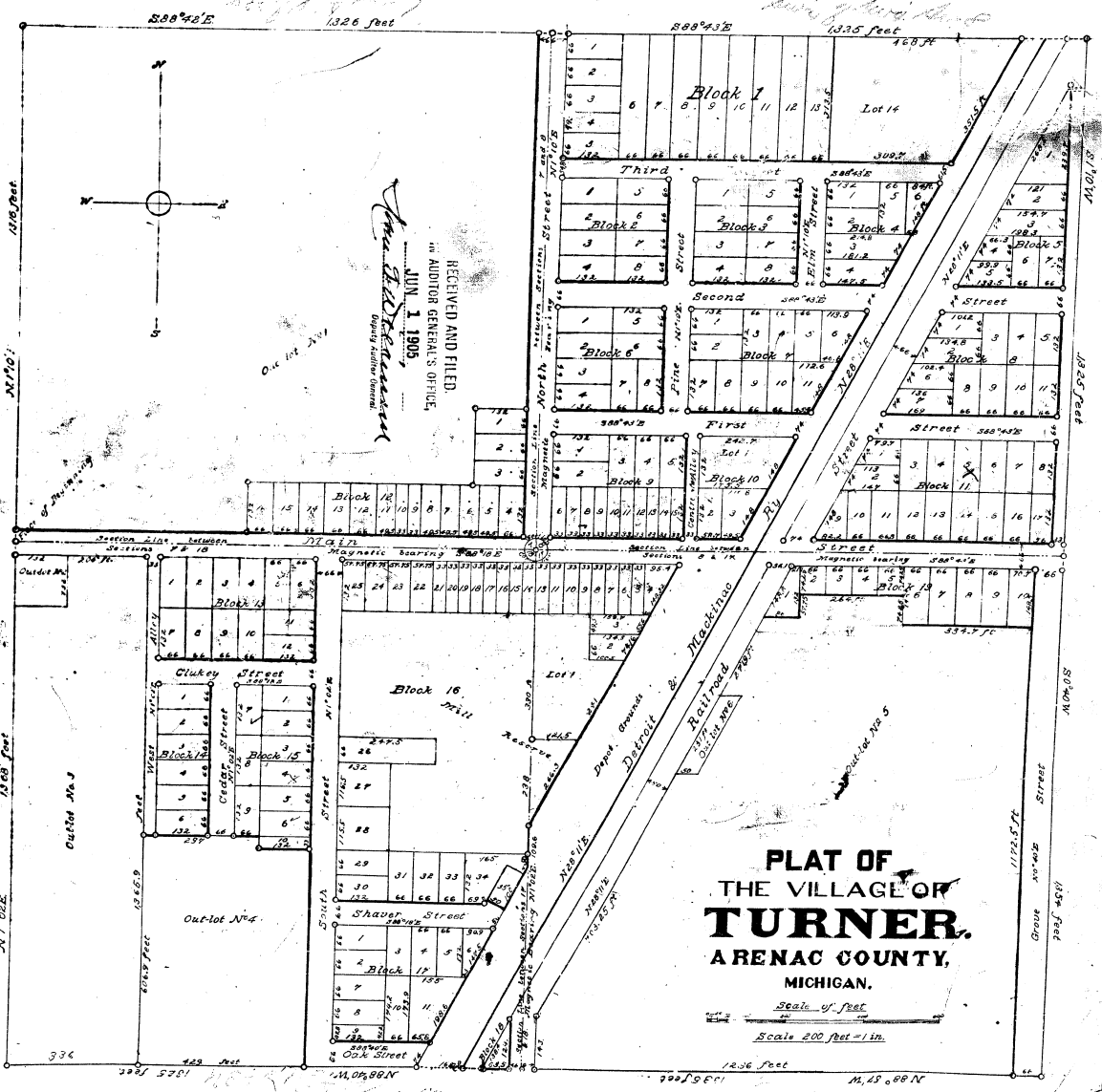

RECEIVED AND FILED
 JUN 1 1908
 IN AUDITOR GENERAL'S OFFICE
 George H. Hollister
 Deputy Auditor General

15974

Clark
 reg

15975