

BY OR  
0/16/16

**"ENNIS ADDITION"**  
TO THE  
**VILLAGE OF TURNER**  
T.20N-R.6E.  
ARENAC COUNTY MICH.

Examined and Approved  
June 16-1916  
Geo. L. Houser  
Deputy Auditor General.

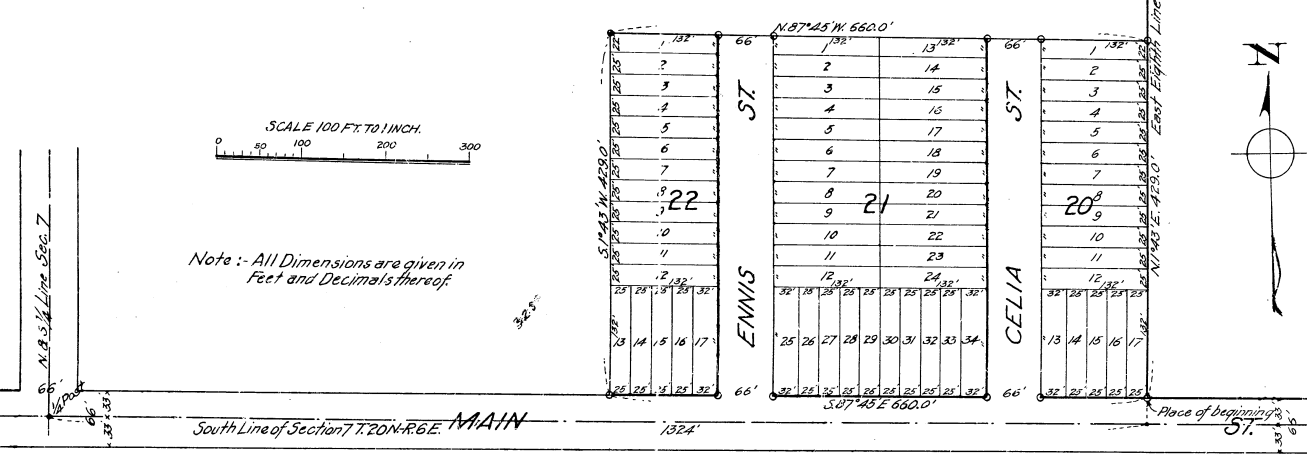

Note :- All Dimensions are given in Feet and Decimals thereof.

South Line of Section 7 T.20N-R.6E. MAIN

**DEDICATION** as for public use  
KNOW ALL MEN BY THESE PRESENTS, That we Elmer A. Ennis, and Celia C. Ennis his wife, have caused the land embraced in the annexed plat to be surveyed, laid out and platted, to be known as Ennis Addition to the Village of Turner T.20N-R.6E. Arenac County, Mich. and that the streets as shown on said plat are hereby dedicated to the use of the public.  
Signed and Sealed in Presence of  
-- Francis Bisette -- } Elmer A. Ennis (L.S.)  
-- Coulson Blair -- } Celia C. Ennis (L.S.)  
STATE OF MICHIGAN } S.S.  
County of Arenac }  
On this 14th day of June, 1916 before me a Notary Public in and for said county, personally came the above named Elmer A. Ennis and Celia C. Ennis his wife, known to me to be the persons who executed the above dedication, and each acknowledged the same to be their free act and deed.  
-- Coulson Blair --  
Notary Public Arenac Co. Mich.  
My Commission expires March 12-1918

**MUNICIPAL APPROVAL**  
This plat was approved by the Common Council of the Village of Turner of Arenac County at a meeting held on June 14th, 1916.  
-- G. A. Eusebe --  
Clerk.

**COUNTY BOARD APPROVAL**  
This plat was approved on the 15th day of June, 1916.  
-- John W. Dvon --  
Judge of Probate  
-- Asa Whiting --  
County Clerk  
-- John Perrin --  
County Treasurer

**TREASURER'S CERTIFICATE**  
Office of County Treasurer Arenac County.  
I hereby certify that there are no tax liens or titles held by the State on the lands described above, and that there are no tax liens or titles held by individuals on said lands for the five years preceding the 15th day of June, 1916, and that the taxes for said period of five years are paid, as shown by the records of this office. This certificate does not apply to taxes if any now in process of collection by township, city or village collecting officers.  
-- John Perrin --  
County Treasurer

**DESCRIPTION**  
The land embraced in the annexed plat of Ennis Addition to the Village of Turner T.20N-R.6E. Arenac County Mich. is described as follows: Commencing at a point 33 feet northerly of the intersection of the East Eighth Line with the South Line of Section 7, T.20 N-R.6E which latter point is 1526 feet east from the 1/4 post of said Section 7 and running thence N1°43'E 429.0 feet along said East Eighth Line; thence N87°45'W parallel to said Section Line 660.0 feet; thence S1°43'W parallel to said Eighth Line 429.0 feet to a point 33 feet northerly from said Section Line; thence S87°45'E parallel to said Section Line 660.0 feet to the place of beginning.

**SURVEYOR'S CERTIFICATE**  
I hereby certify that the plat hereon delineated is a correct one, and that permanent monuments consisting of 1/2 inch round iron rods have been planted at points marked 'I' as thereon shown at all angles in the boundaries of the land platted, and at all intersections of streets.  
-- Edw. Hallister --  
Surveyor

COPY  
REGISTER'S OFFICE  
Arenac COUNTY MICH.  
PLAT OF  
Ennis Addition  
WAS RECORDED THIS 19th DAY OF  
June A. D. 1916 O'Clock  
10 M. IN LIBER 1 OF PLAT  
ON PAGE 29  
James L. Houser  
REGISTER OF DEEDS  
ORIGINAL ON FILE.

I hereby certify that this copy is a true copy of the Map or PLAT forwarded the Register of Deeds for recording.  
Compared June 16-1916  
Geo. L. Houser  
Deputy Auditor General.

Filed in Auditor General's Dep't  
June 20-1916  
Geo. L. Houser  
Deputy Auditor General.