

Examined and
Mon 3-1-1919
Geo. L. Hunsler
Deputy Auditor Genl.

PLAT OF WHITES BEACH

ARENAC COUNTY MICHIGAN

Scale
1 in = 80 Feet

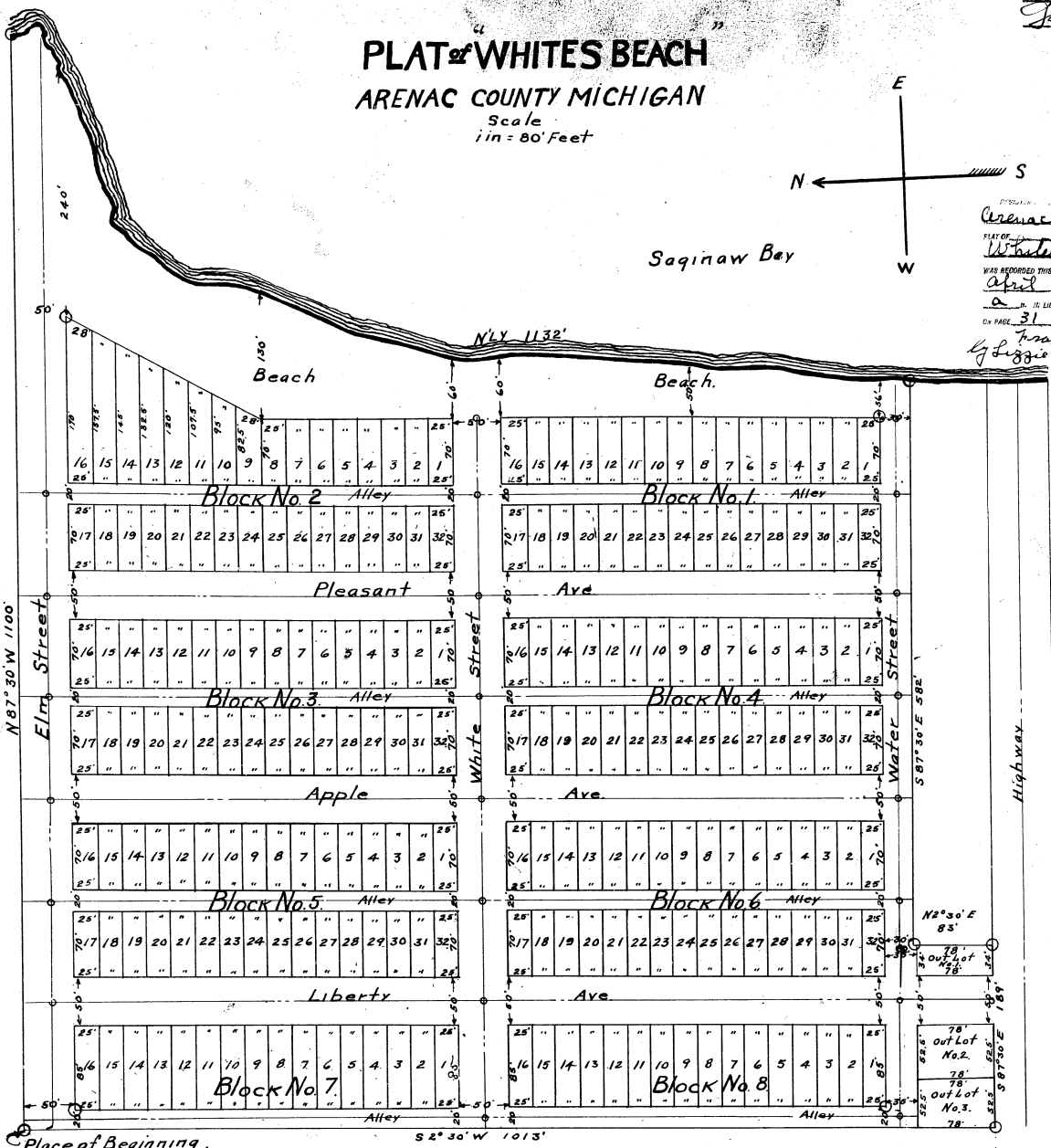
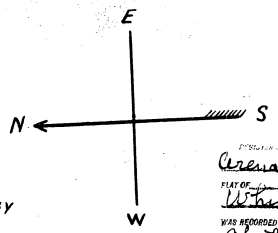

Arenac County
PLAT OF
Whites Beach
WAS RECORDED THIS
April A. D. 1919
BY THE CLERK
ON PAGE 31
Francis B. Deuell
Legg's Trust Deputy

FILED IN AUDITOR GENERAL'S OFFICE
April 3-1-1919
Geo. L. Hunsler
Deputy Auditor Genl.

RECORDED IN REGISTER OF DEEDS
FILED IN REGISTER OF DEEDS
April 8-1-1919
Geo. L. Hunsler
Deputy Auditor Genl.

This plat was approved on the 31st day of Feb. 1919,
Judge of Probate
County Clerk
County Treasurer

KNOW ALL MEN BY THESE PRESENTS, That we Chas. White as proprietor and Mary White his wife, have caused the land embraced in the annexed plat to be surveyed, laid out and platted, to be known as "Whites Beach" Arenac County Michigan, and that the streets, alleys and beach as shown on said plat are hereby dedicated to the use of the public.

Signed and Sealed in the presence of
G. B. Dwyer
H. C. Chamberlain

STATE OF MICHIGAN ss.
County of Arenac

On this 15th day of November, 1918 before me a notary public in and for said county, personally came before me the above named Charles White and Mary White his wife, known to me to be the persons who executed the above dedication and acknowledged the same to be their free act and deed.

My Commission expires 5/8, 1919. Notary Public
Arenac County, Mich.

The land embraced in the annexed plat of Whites Beach Arenac County, Mich is described as follows: Commencing at the NE corner of sec. 29, T18N R 5E running thence N 89° 30' E 710'; thence S 2° 30' W 323.4' to place of starting, Running thence S 2° 30' W 1013'; thence S 87° 30' E 189'; thence N 2° 30' E 83'; thence S 87° 30' E 582' to shore line of Saginaw Bay, thence Northerly along shore line 1132' to North boundary line of this plat; thence N 87° 30' W 1100' to place of beginning

Office of County Treasurer Arenac County, Mich.
Nov. 18, 1918.

I hereby certify that there are no tax liens or tax titles held by the state on the lands described above and that there are no tax titles or tax liens held by individuals on said land for five years preceding the 15th day of November 1918 and that the taxes for said period of five years are paid as shown by the records of this office. This does not apply to taxes if any in process of collection by Township City or Village.

Walter E. Kelly
County Treasurer
This plat was approved by the Township Board of the Township of Standish at a meeting held Jan. 19, 1919.
E. C. Foley, Clerk.

I hereby certify that the plat herein delineated is correct and that the permanent monuments consisting of iron pipes 1 1/2" diameter and 18 inches long have been planted at points marked thus 0 as shown in all the angles in the boundaries platted, and at all intersections of streets or streets and alleys.