

June 14-1927  
L. L. Howell

# "CREEDS RE PLAT

OF A PART OF BLOCK ONE, AND THE SOUTHEASTERLY TWENTY FEET OF LOT SEVEN BLOCK TWO OF ORIGINAL PLAT OF POINT LOOKOUT, SIMS TOWNSHIP, ARENAC COUNTY, MICHIGAN.

Arenac  
Creeds Replat is  
June 27 9  
L. L. Howell  
L. L. Howell

June 16-1927  
L. L. Howell  
Scale  
1 inch = 50 feet  
2" 10' 20' 30' 40' 50'

June 11-1927  
L. L. Howell

SAGINAW BAY

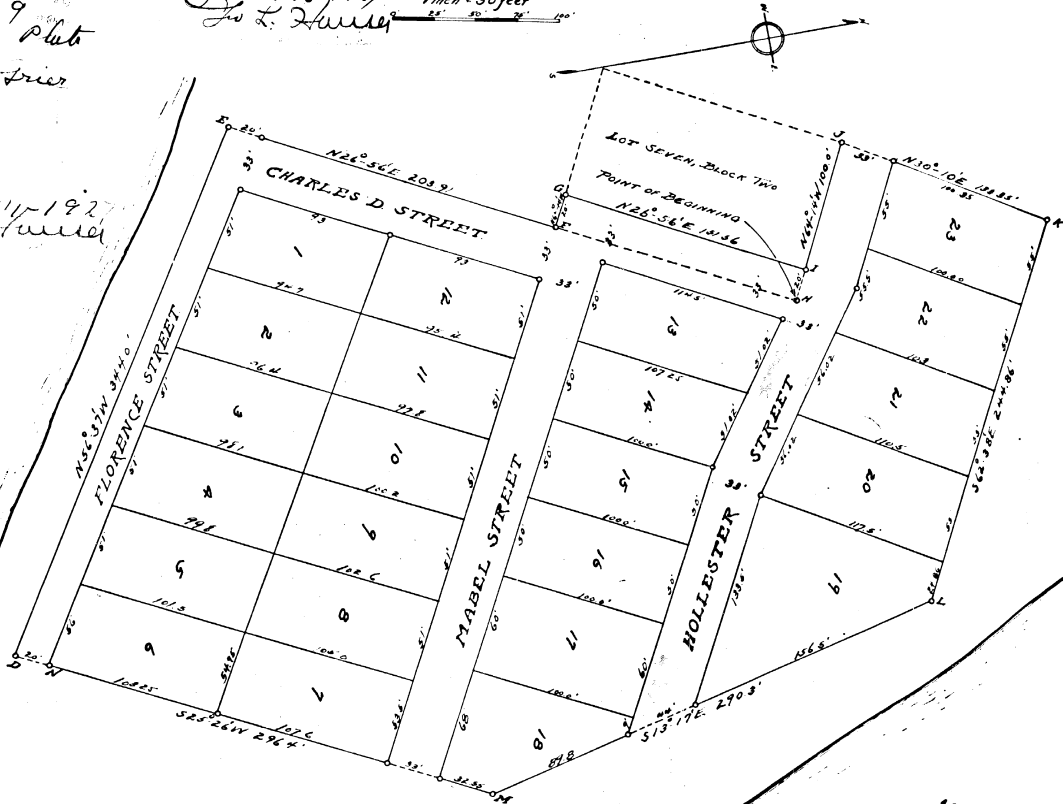

LAKE HURON.

NOTE:  
Part of Hollester St  
(shown in yellow) vacated  
a Circuit Court Order at  
a session held March 16,  
1936. See 1318-36

**DEDICATION**  
Know All Men by these presents, that I, Frederick Creed, owner, do hereby dedicate to the public use of the County of Arenac, Michigan, the land shown in the attached plat to be surveyed, laid out and platted to be known as "CREEDS RE PLAT OF A PART OF BLOCK ONE, AND THE SOUTHEASTERLY TWENTY FEET OF LOT SEVEN, BLOCK TWO, OF ORIGINAL PLAT OF POINT LOOKOUT, SIMS TOWNSHIP, ARENAC COUNTY, MICHIGAN, and that the streets and alleys as shown on said plat are hereby dedicated to the use of the public."  
Signed and attested in presence of  
L. L. Howell  
L. L. Howell

**ACKNOWLEDGMENT**  
STATE OF MICHIGAN ss.  
County of Arenac ss.  
On this 3<sup>rd</sup> day of June 1927 before me, a Notary Public in and for said county, personally came the within named FREDERICK CREED, owner, known to me to be the person who executed the above dedication, and acknowledged the same to be his free act and deed.  
My Commission expires June 14, 1928  
L. L. Howell  
Notary Public, Arenac County, Mich.

**DESCRIPTION**  
The land embraced in the attached plat of CREEDS RE PLAT OF A PART OF BLOCK ONE, AND THE SOUTHEASTERLY TWENTY FEET OF LOT SEVEN, BLOCK TWO OF ORIGINAL PLAT OF POINT LOOKOUT, SIMS TOWNSHIP, ARENAC COUNTY, MICHIGAN, is described as follows:  
Beginning at the Northwest corner of Block Two of said plat of Point Lookout, thence N66°14'W 100.00 ft, thence N18°10' E 133.35 ft, thence S62°38'E 244.06 ft, thence S18°17' E 270.5 ft, thence S23°26'W 276.4 ft, thence N58°37'W 344.1 ft, thence N42°36'E 203.9 ft, thence N45°14'W 20 ft, thence N25°06'E 251.56 ft, thence S64°46' E 26 ft to point of beginning.

**TAXES CERTIFICATE RELATING TO TAXES**  
The undersigned, County Treasurer of Arenac County, Michigan, do hereby certify that there are no taxes in arrears or to be held by the State on the lands described herein, and that there are no taxes in arrears or to be held by individuals on said lands for the five years preceding the 3<sup>rd</sup> day of June 1927 and that the taxes for said period of five years are paid, as shown by the records of this office.

**APPROVAL**  
This plat was approved by the Town Ship Board of the Township of Sims, Arenac County, Mich at a meeting held on the 11<sup>th</sup> day of June 1927.  
L. L. Howell  
Township Clerk

**CERTIFICATE OF APPROVAL OF COUNTY BOARD**  
This plat was approved on the 11<sup>th</sup> day of June 1927.  
L. L. Howell  
County Clerk  
C. C. Howell  
County Treasurer

**ENGINEERS CERTIFICATE**  
I hereby certify that the plat herein delineated is a correct one and that permanent metal monuments of not less than one inch in diameter and fifteen inches in length and in a concrete base of not less than six inches in diameter and forty-eight inches in depth have been placed at points marked on the plat as shown at all angles in the boundaries of the land platted, at all the intersections of streets, intersections of alleys or of streets and alleys, and of the intersections of streets and alleys with the boundaries of the plat as shown on said plat.  
L. L. Howell  
Registered Engineer

**DESCRIPTION OF LAND EMBRACED IN PLAT**  
Beginning at the Northwesterly corner of Block Two of said plat of Point Lookout, thence N66°14'W 100.00 ft, thence N18°10' E 133.35 ft, thence S62°38'E 244.06 ft, thence S18°17' E 270.5 ft, thence S23°26'W 276.4 ft, thence N58°37'W 344.1 ft, thence N42°36'E 203.9 ft, thence N45°14'W 20 ft, thence N25°06'E 251.56 ft, thence S64°46' E 26 ft to point of beginning.  
C. C. Howell  
County Treasurer