

POINT WENONAH

A SUBDIVISION OF PART OF GOV'T LOT #1, SECTION 32,
STANDISH TOWNSHIP, (T18N, R5E) ARENAC CO.,

MICHIGAN.

Scale 1" = 60 Feet. N line Section 32

DEDICATION
KNOW ALL MEN BY THESE PRESENTS, That We, Ralph H. Didier and Mary F. Didier, his wife, as proprietors, have caused the land embraced in the annexed plat to be laid out, surveyed and platted to be known as "POINT WENONAH", a subdivision of part of Government Lot #1, Section 32, Standish Township (T18N, R5E) Arenac County, Michigan, and that the drive as shown on said plat is hereby dedicated to the lot owners of said Plat.

Signed and Sealed in presence of
Alison Westcott
RALPH H. DIDIER L.S.
MARY F. DIDIER L.S.

ACKNOWLEDGEMENT
STATE OF MICHIGAN ss. On this 27th day of October, A.D. 1945, before me a Notary Public in and for said County, personally came the above named Ralph H. Didier and Mary F. Didier, his wife, known to me to be the persons who executed the above dedication and acknowledge dged the same to be their free act and deed. My Commission Expires 1947

COUNTY TREASURER'S CERTIFICATE
OFFICE OF COUNTY TREASURER, ARENAC COUNTY.
I hereby Certify that there are no tax liens or titles held by the State on the lands described below, and that there are no tax liens or titles held by individuals on the said lands for the five years preceding the 27th day of October, 1945, and that the taxes for said period of five years are all paid, as shown by the records of this Office. This Certificate does not apply to taxes, if any, now in process of collection by township, Village or City Collecting officers.

DESCRIPTION OF LANDS PLATTED
The land embraced in the annexed plat of "POINT WENONAH", a subdivision of part of Government Lot #1, Section 32, Standish Township (T18N, R5E) Arenac County, Michigan, is described as follows: Beginning at a point on the shore line of Saginaw Bay which lies S87°35'W, 252 feet from the NE Corner of Lot #1, Section 32, T18N, R5E, Michigan Meridian Thence following the Shore line S8°35'W, 1708 feet; S1°00'E, 323.2 feet; S2°36'W, 1810 feet; S83°35'W, 149.25 feet; and N37°01'W, 178.55 feet to a point, and including all lands to the high water mark of Saginaw Bay; Thence N7°10'E, 280.0 feet; Thence S82°50'E, 250 feet; Thence N8°07'E, 275.0 feet; Thence East, parallel to the N line of Section 32 and 25 feet south thereof, 185.4 feet to the point of Beginning, being the Easterly part of Government Lot #1, Section 32, Standish Township, T18N, R5E, Arenac County, Michigan.

CERTIFICATE OF MUNICIPAL APPROVAL
This plat was APPROVED by the Township Board of Standish Township (T18N, R5E) at a meeting held this 27th day of October, 1945.

CERTIFICATE OF APPROVAL BY COUNTY PLAT BOARD
This plat was APPROVED by the Arenac County Plat Board on Sept. 4, 1945.

SURVEYOR'S CERTIFICATE
I hereby Certify that the plat hereon delineated is a correct one and that permanent metal monuments consisting of pipe not less than one inch in diameter and forty-eight inches in length, embraced in a concrete cylinder at least four inches in diameter and forty-eight inches in depth have been placed at points marked thus "O" as shown thereon at all angles in the boundaries of the land platted and at all angles in the Street, and at all intersections of Street lines with said boundaries of the plat.

COPY
Register's Office
Arenac County, ss.
Plat of Point Wenonah
Standish Township
was Recorded this 26 day of Sept, A.D. 1945 at 10:20 o'clock
H. W. in Lib. of Plats
in Page 2
Wm. Black
ORIGINAL ON FILE

FILED IN AUDITOR GENERAL'S DEPT.
Mayme Jewell Purdy
DEPUTY AUDITOR GENERAL

APPROVAL BY COUNTY ROAD COMMISSION
Examined and Approved by the Arenac County Road Commission on Aug. 17, 1945.

I HEREBY CERTIFY THAT THIS COPY IS A TRUE COPY OF THE MAP OR PLAT FORWARDED TO THE REGISTER OF DEEDS FOR RECORDING.
COMPARED Sept 26, 1945
Mayme Jewell Purdy
DEPUTY AUDITOR GENERAL

Examined and Approved
Mayme Jewell Purdy
DEPUTY AUDITOR GENERAL

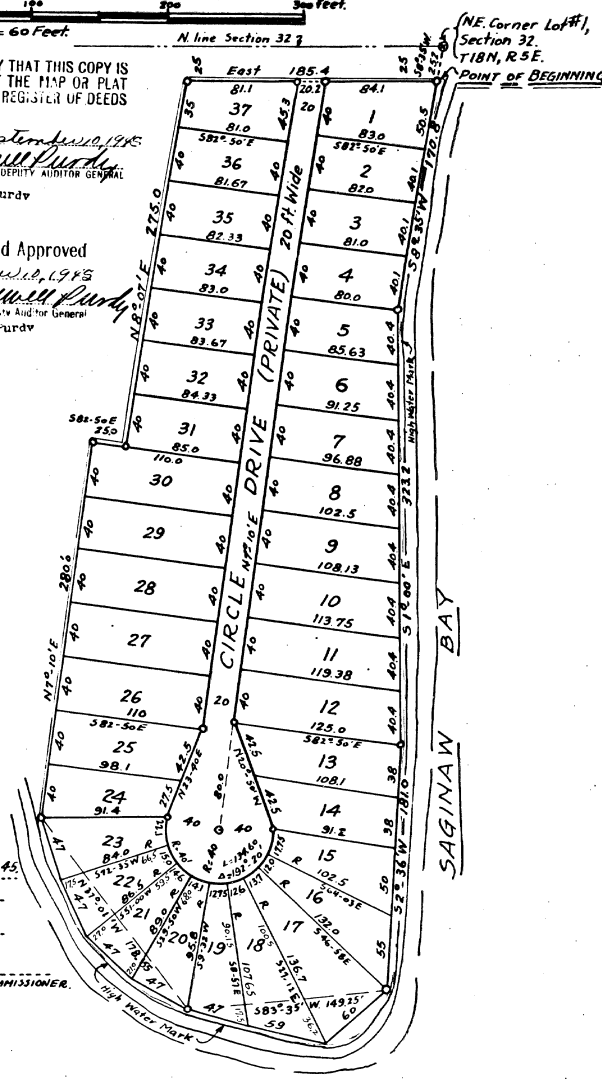

Note: All dimensions are given in feet and decimals thereof.

201-00